

We offer guidance and advice on the care, conservation and development of cathedrals.



...and some of the considerations relevant to making decisions.

May Fong Li

We want to help you



Access works in cathedrals



...employed by all

Lighting and sound equipment in cathedrals

Choose the right equipment for your building



Liturgical Furnishings



[Diversifying uses of cathedrals](#)

Liturgical plans



[Constructing a cathedral](#)

Loans of objects



[The object](#)

New art in cathedrals

[Let us help you through the commissioning process](#)



Guidance on making an application



[application under the Measure](#)

Conservation management plans



[ing a conservation management plan](#)

Visitor Engagement Plans for Cathedrals



[n, welcome and public engagement](#)

Contested heritage

[Help on how physical artefacts may impact on mission and worship](#)



[Cathedral Inventories](#)

[Enabling every cathedral to compile its inventory](#)

[Also of interest](#)



[Advice and guidance for church buildings](#)



[new works to conservation](#)

[Making changes to your building](#)

[Let us help you develop your project](#)



Grants for cathedrals



Sustainable cathedrals

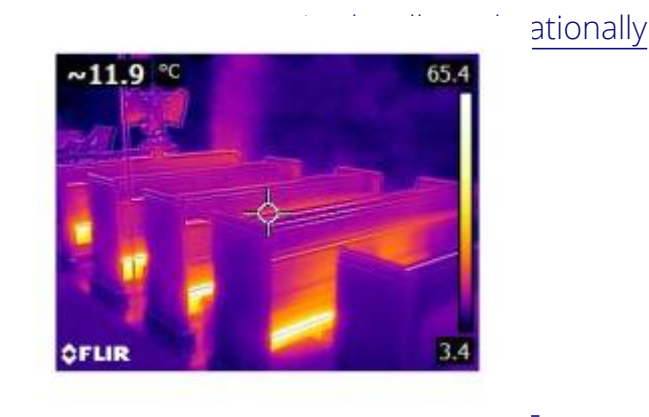

The Environment and Sustainability

[Statement on sustainability which informs our decision-making process](#)

Source URL: <https://www.churchofengland.org/resources/churchcare/cathedral-fabric-commission/advice-and-guidance-cathedrals>